PDUSC

Tram 5 (1-2)

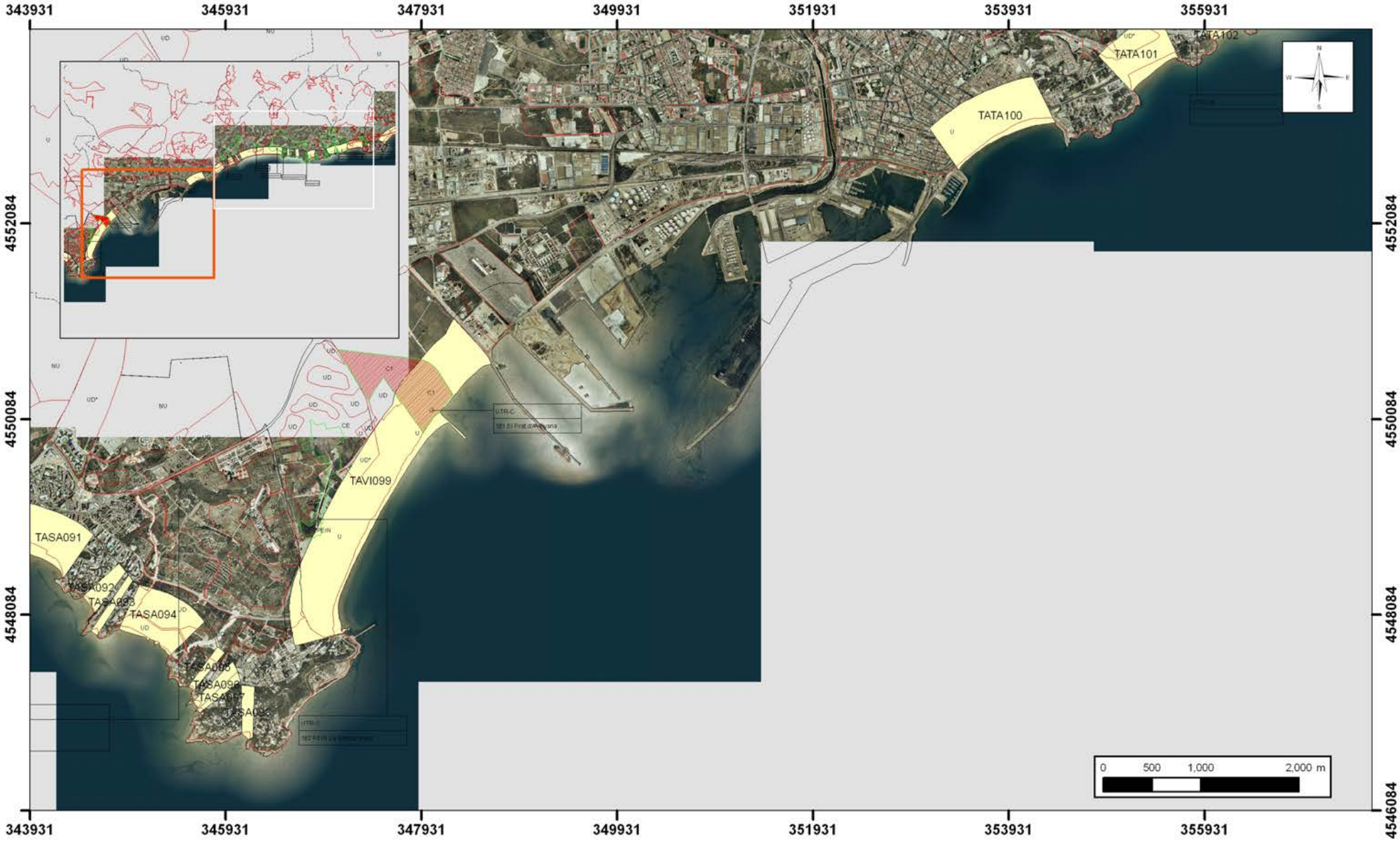

PDUSC
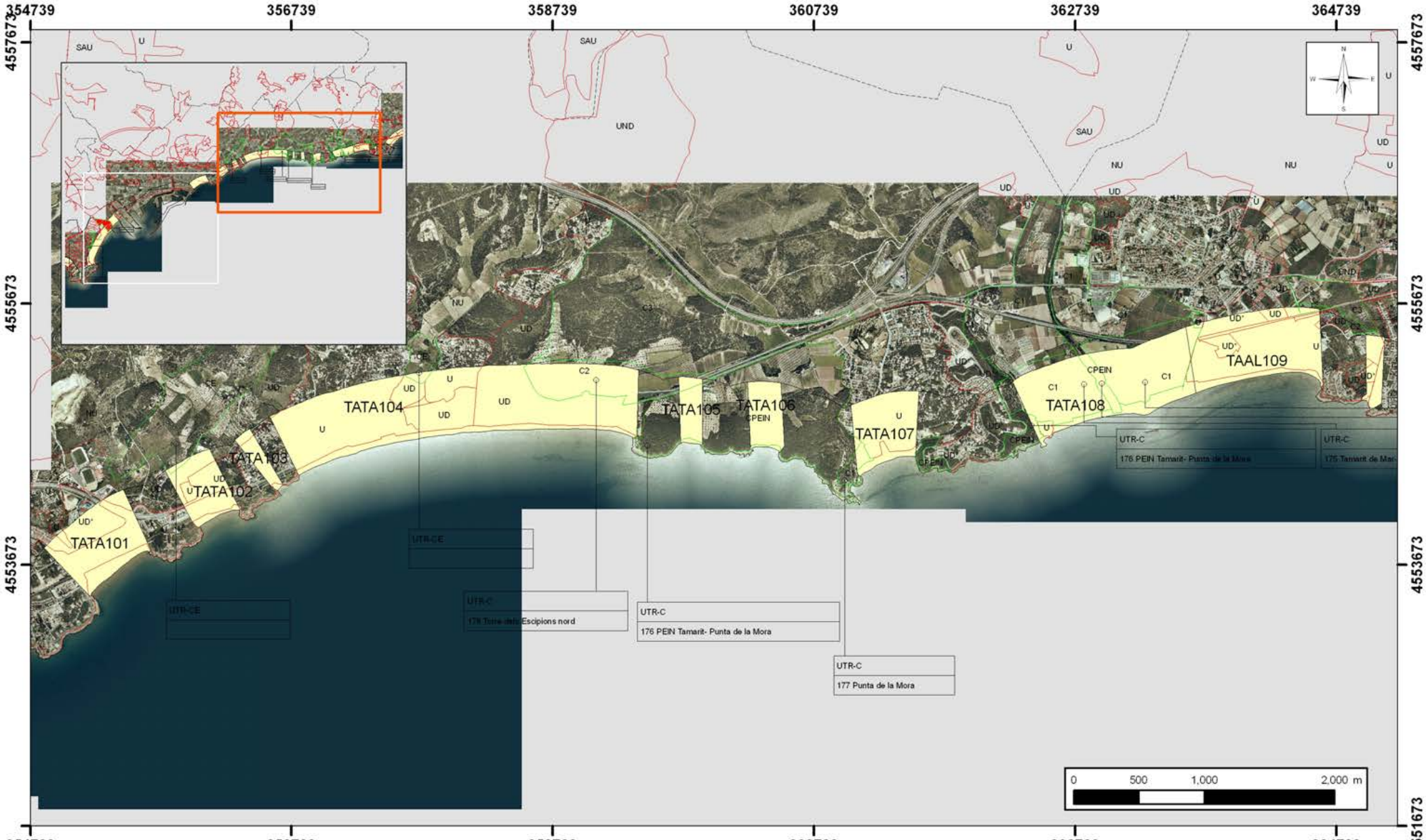
Tram 5 (2-2)