PDUSC

Tram 6 (1-2)

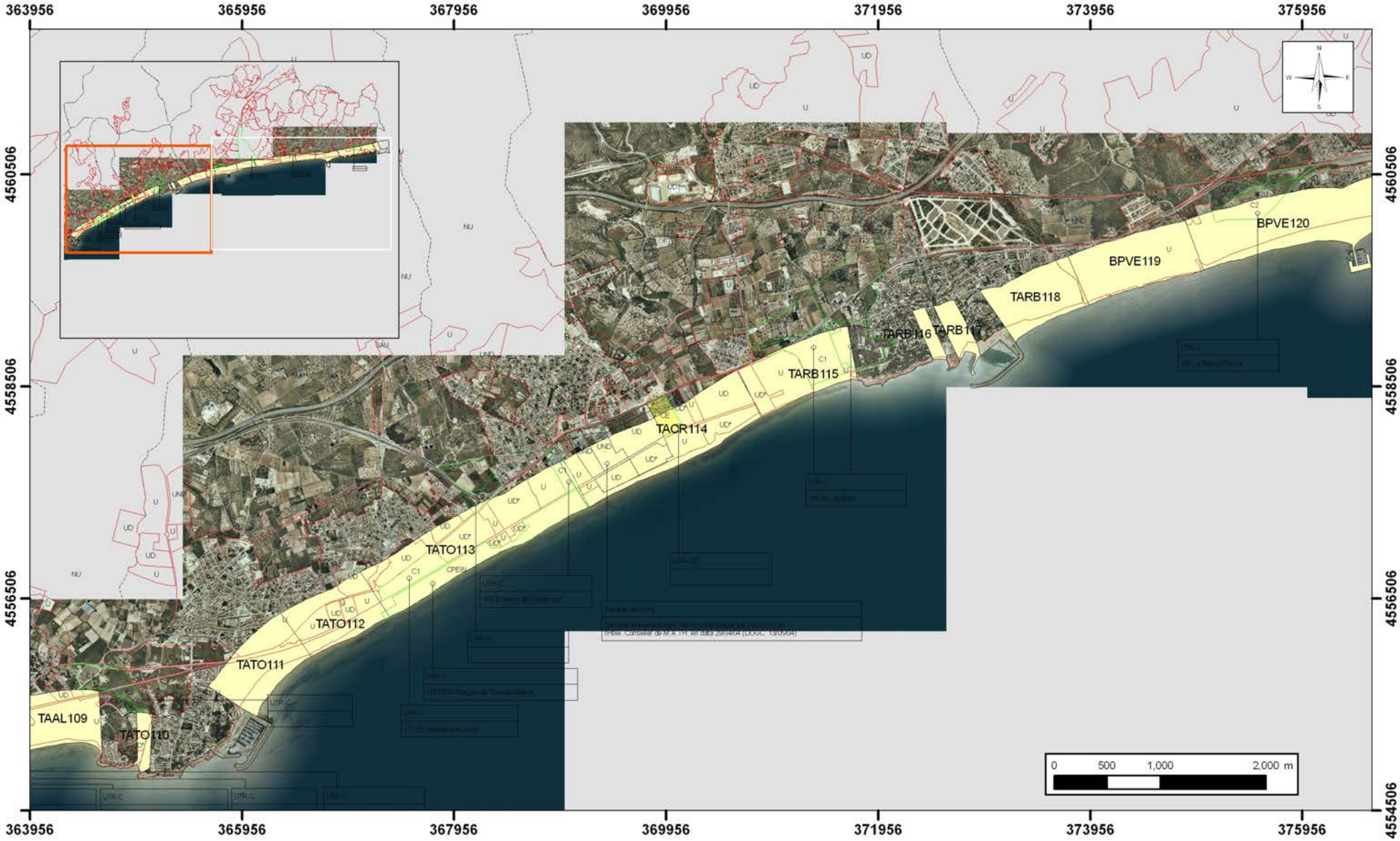

PDUSC
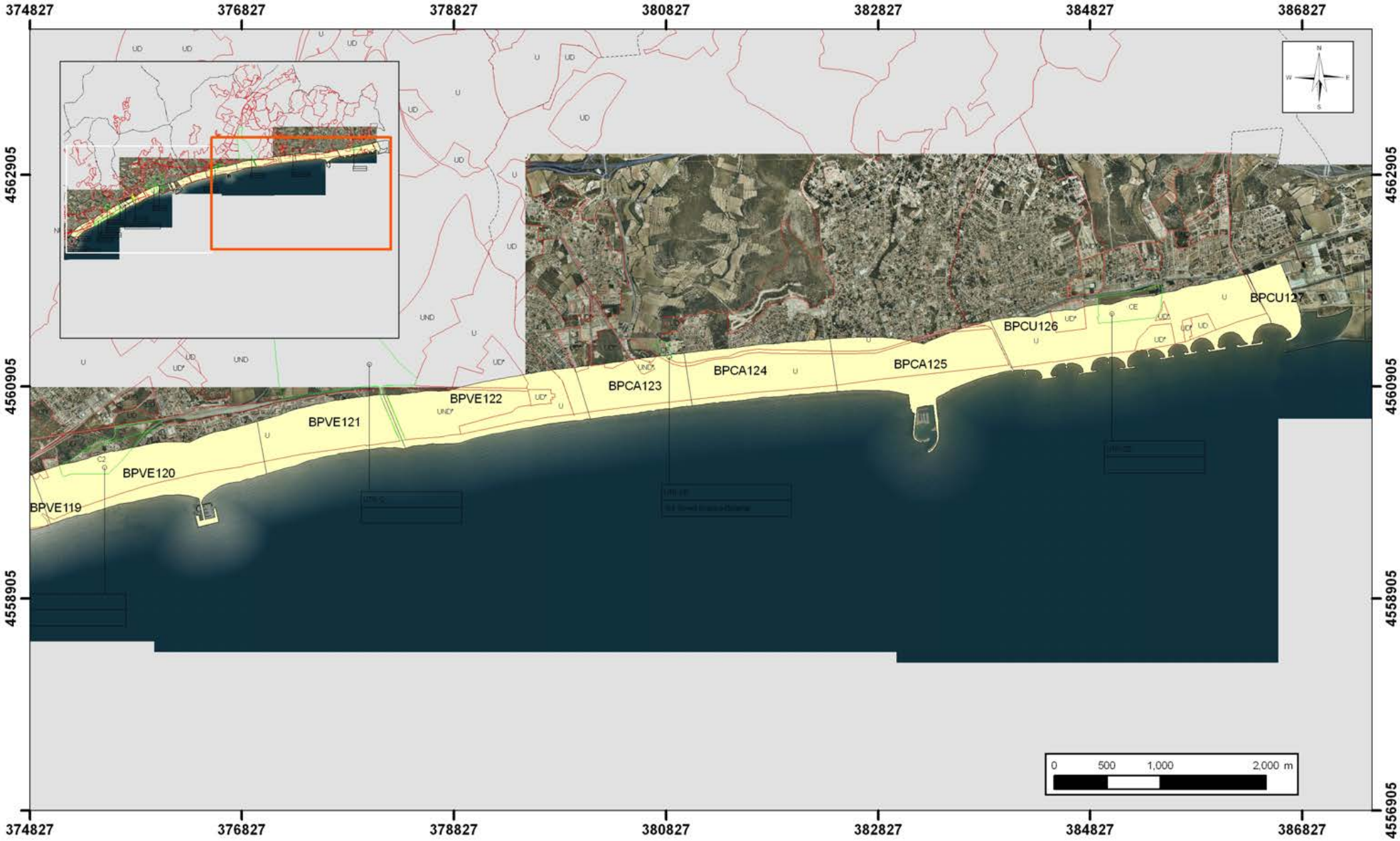
Tram 6 (2-2)