PDUSC

Tram 8 (1-2)

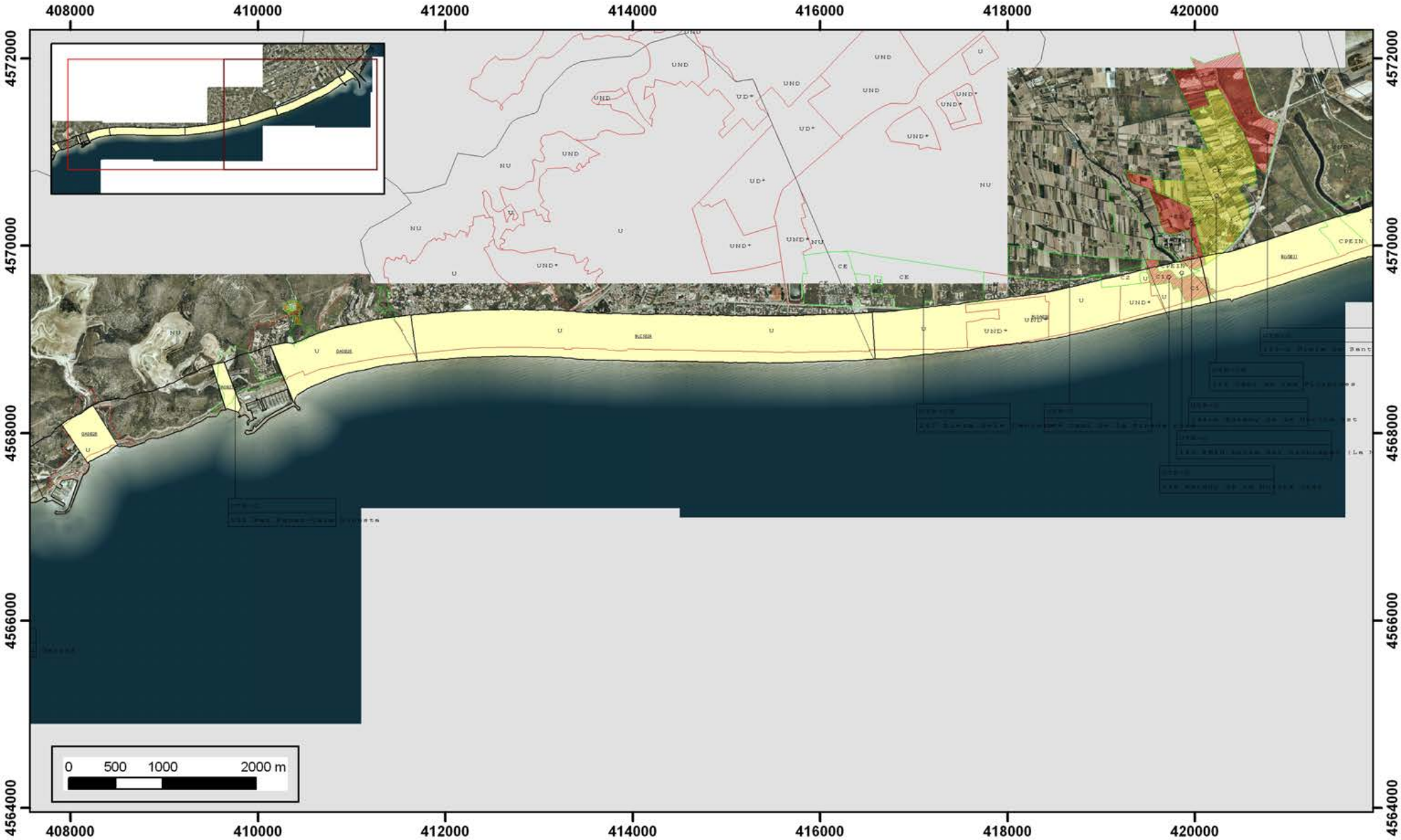

PDUSC
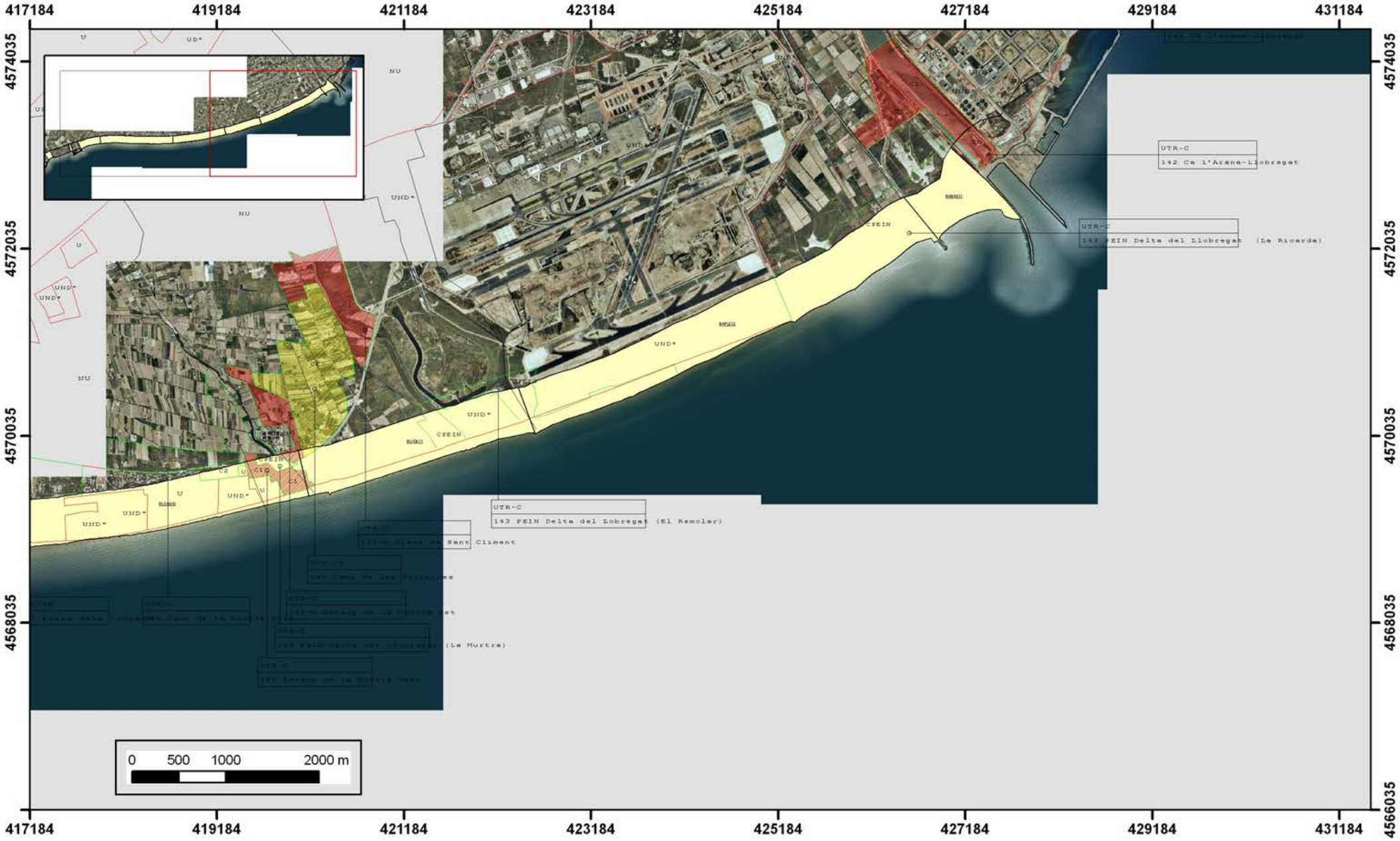
Tram 8 (2-2)