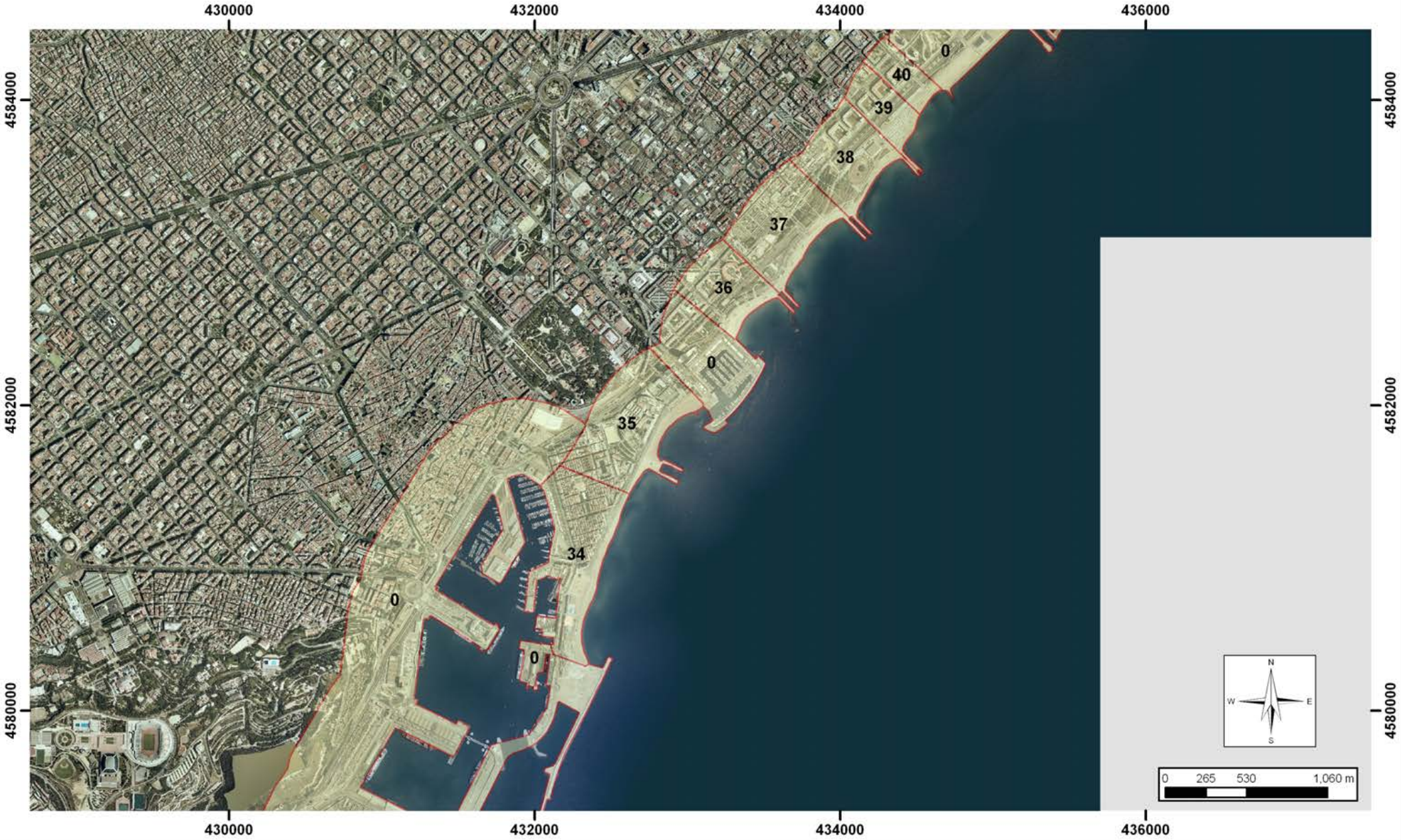Platges Tram 9