Altura de la berma i pendent de la platja
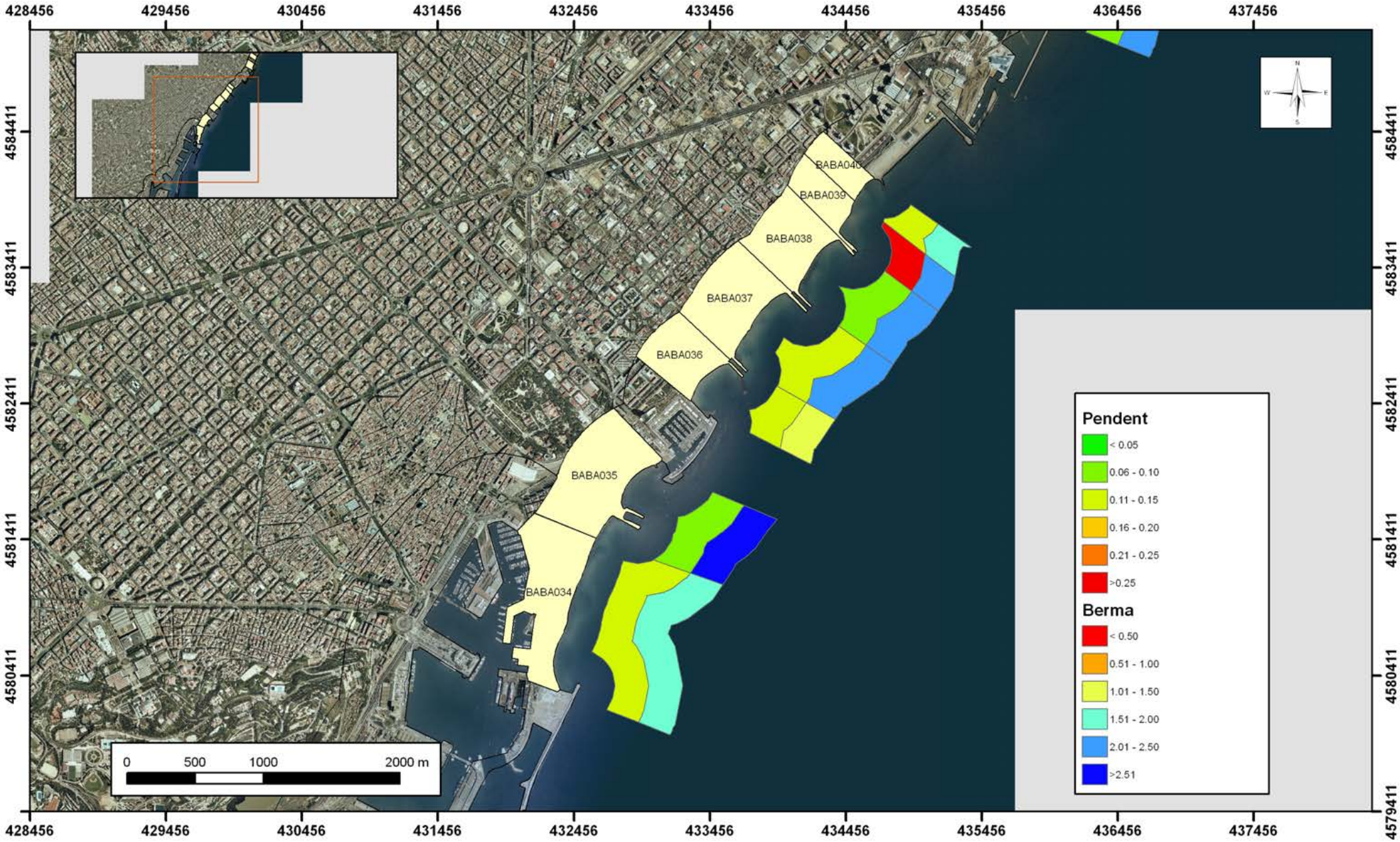
Tram 9