INUNCAT
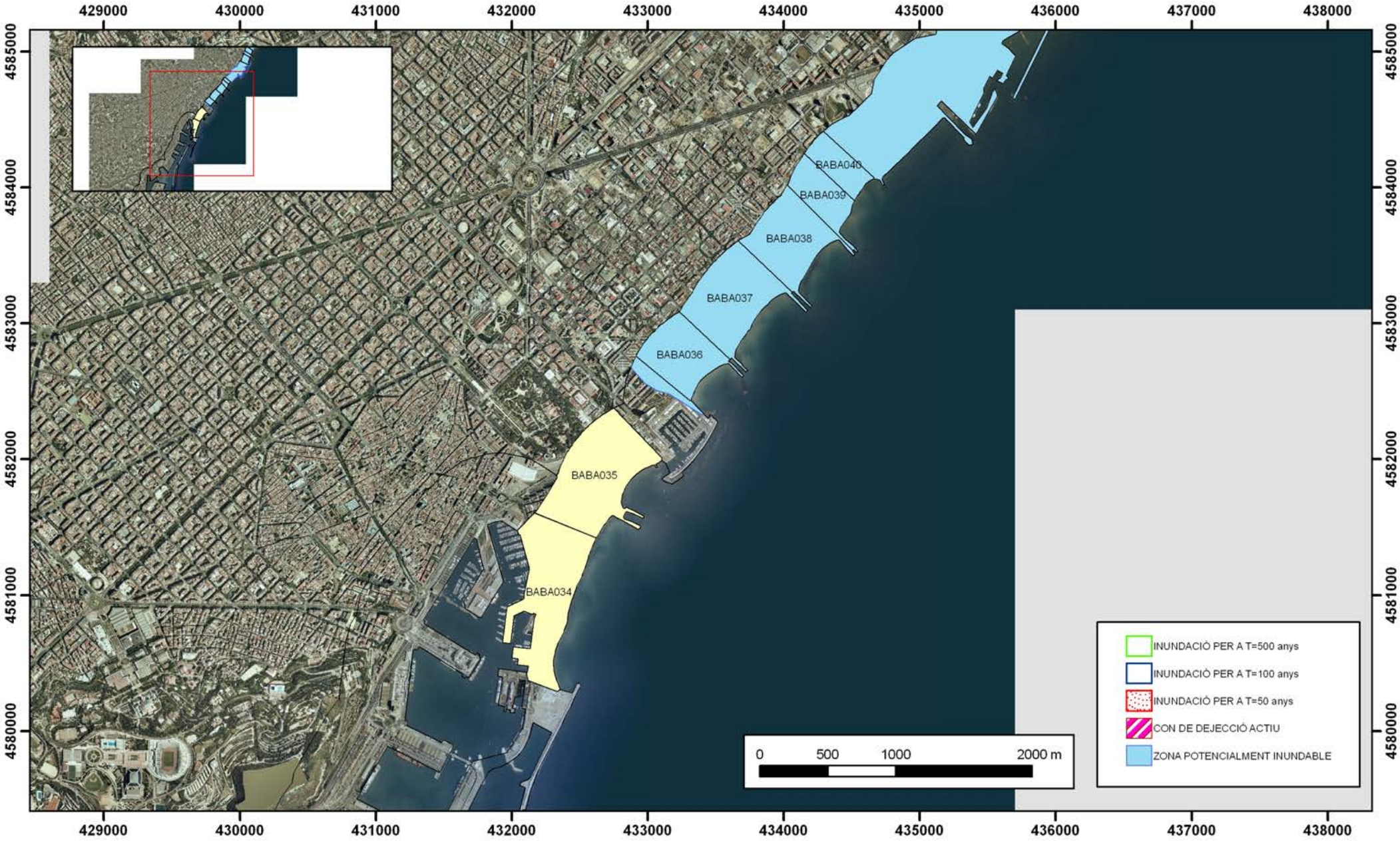
Tram 9