Vora de la mar
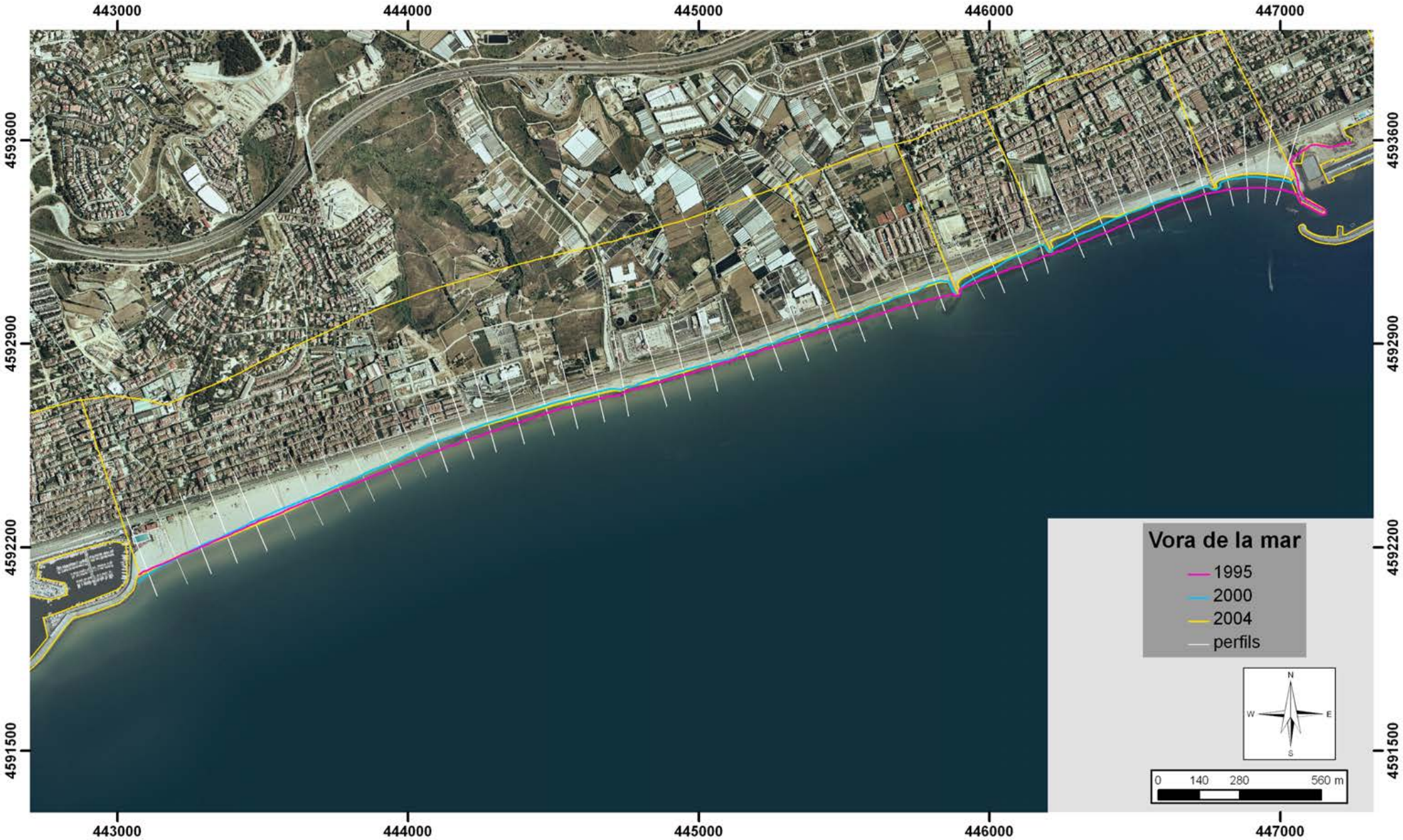
Tram 11