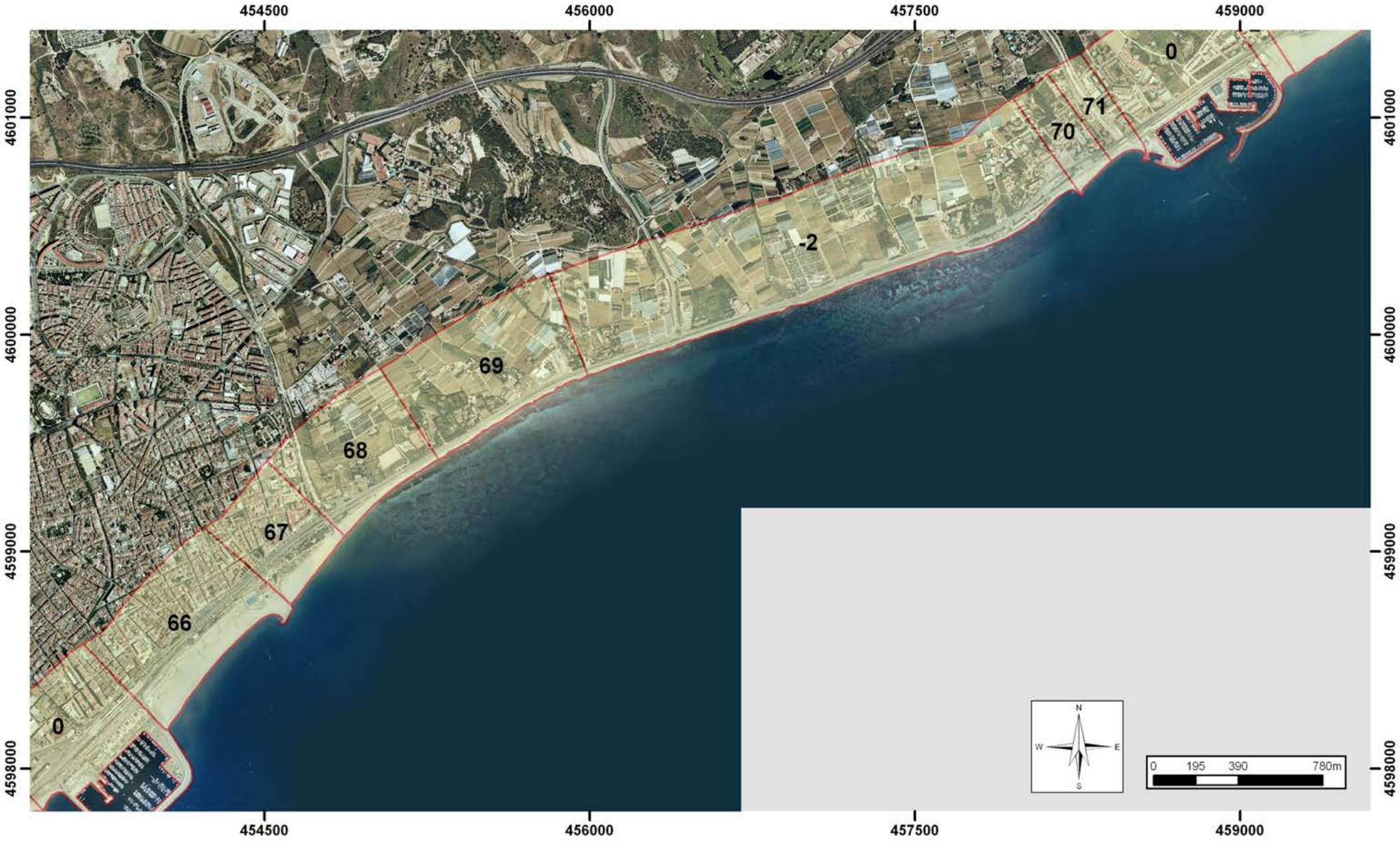Platges Tram 13