Vora de la mar

Tram 13(1-2)

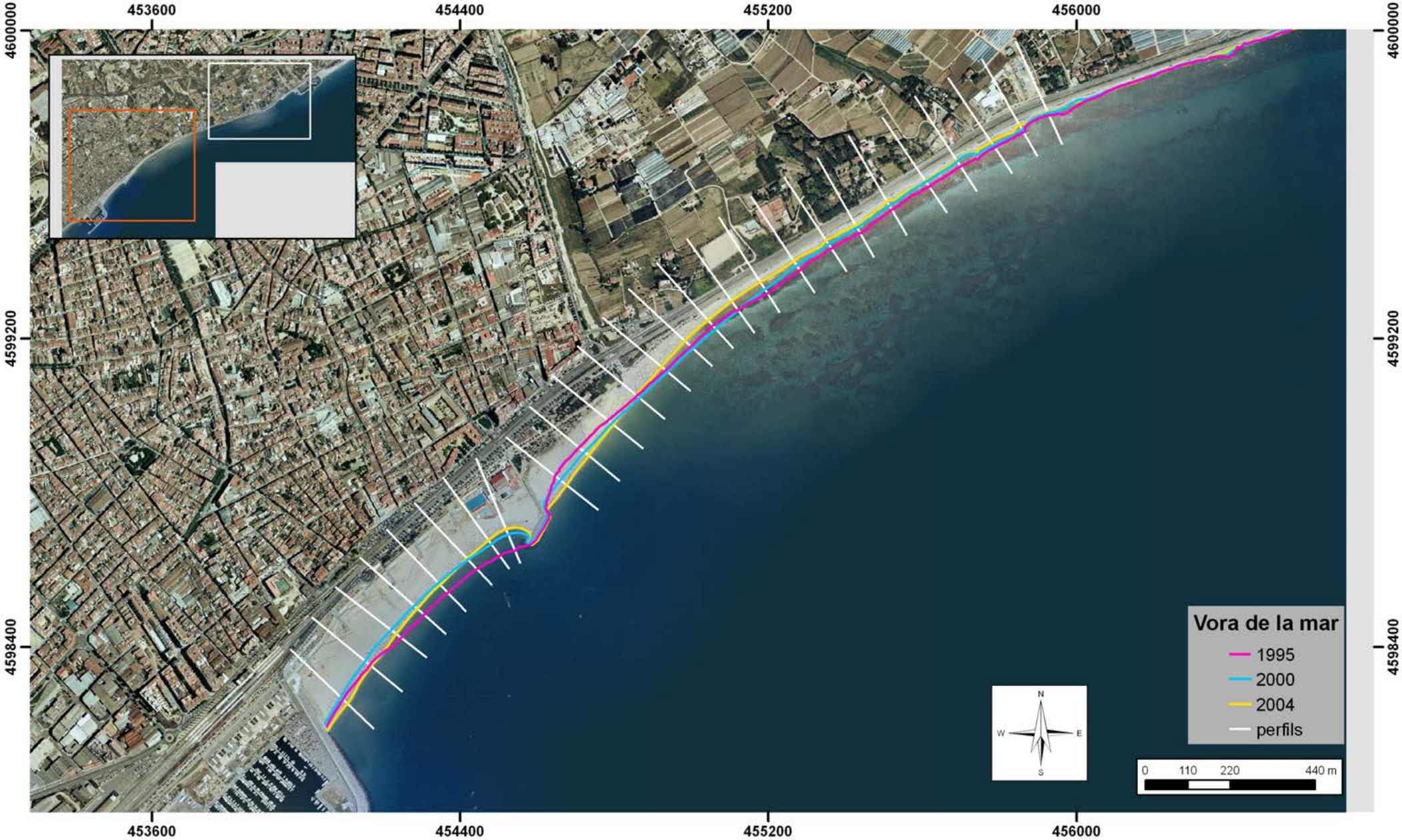

Vora de la mar
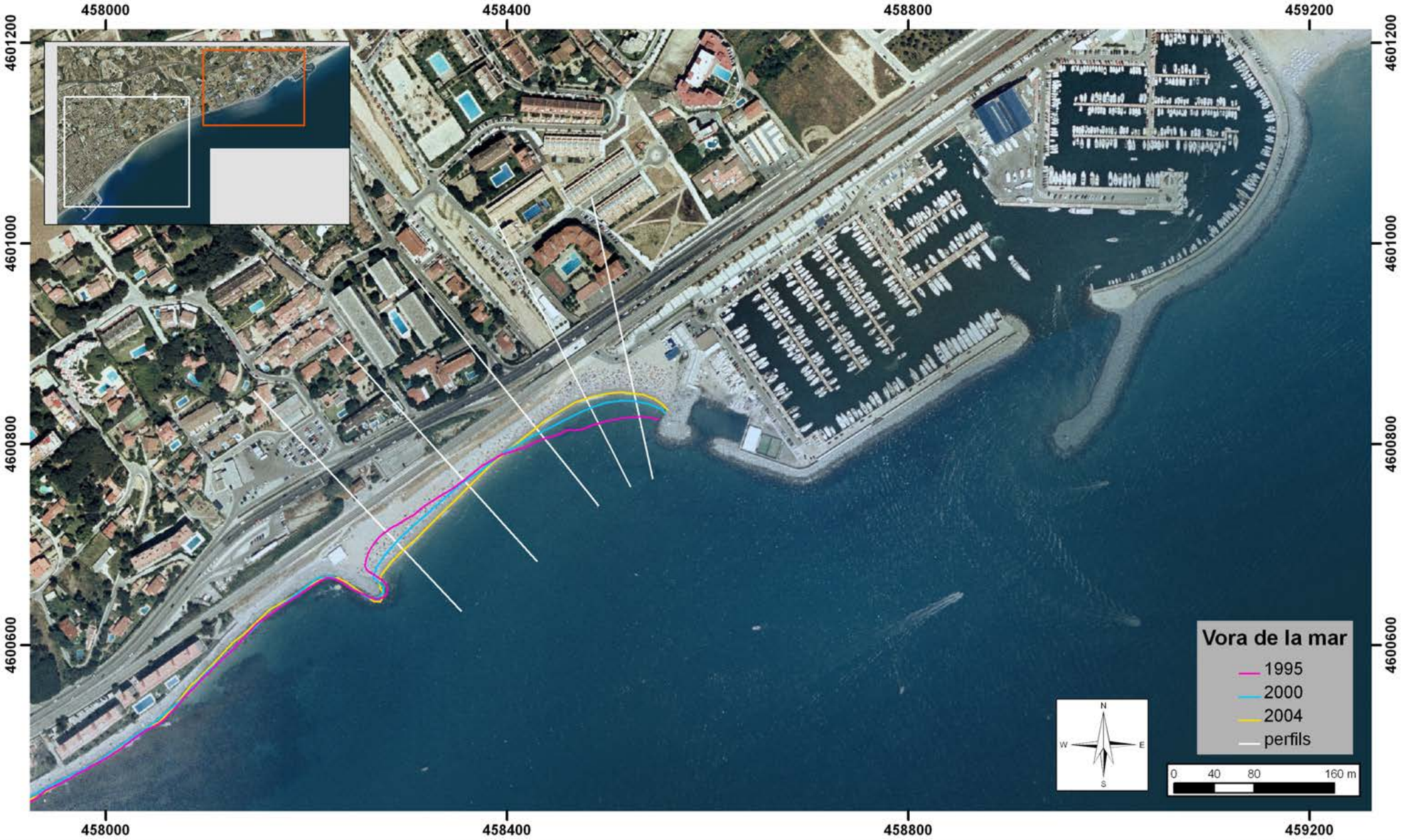
Tram 13 (2-2)