INUNCAT
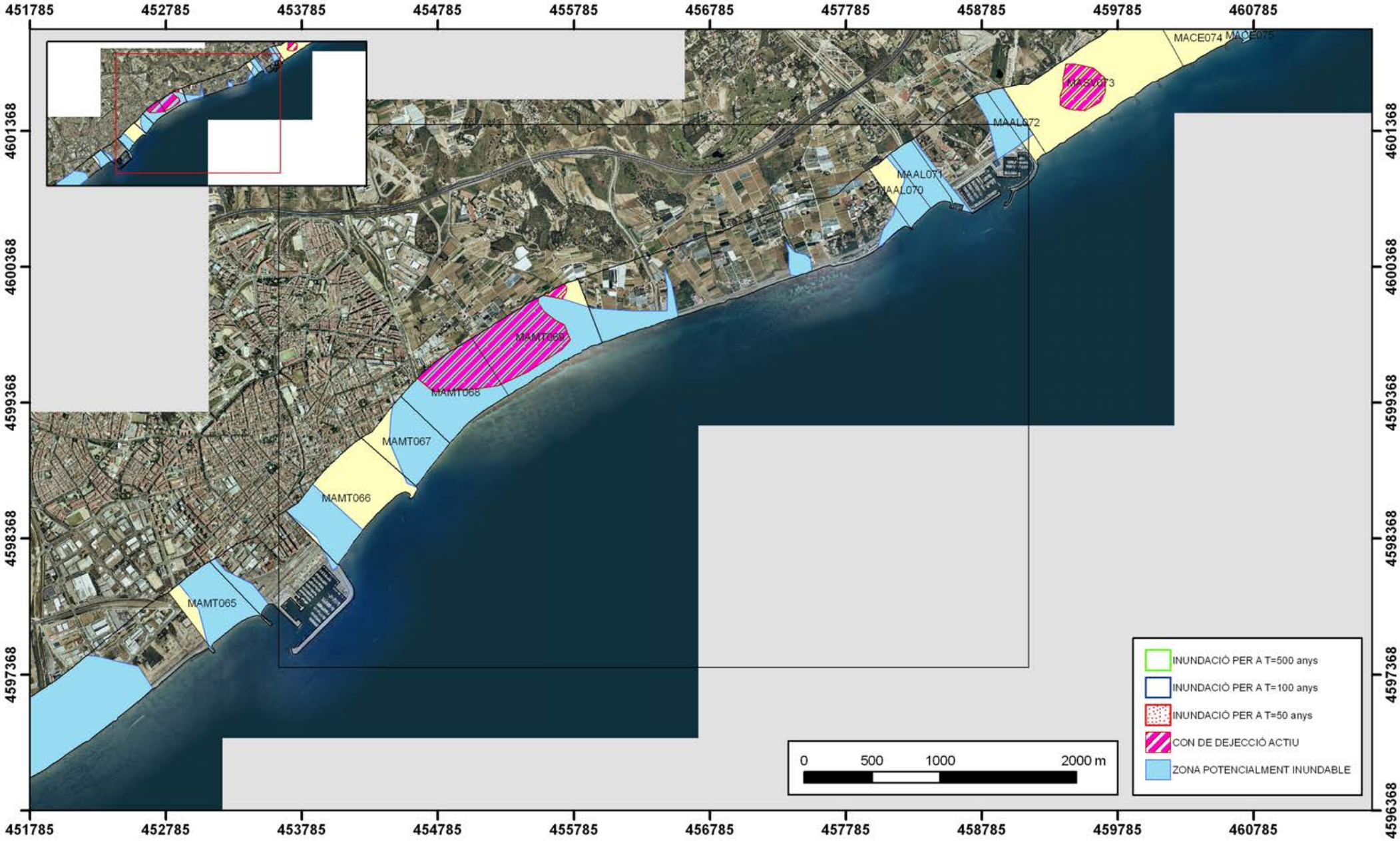
Tram 13