Vora de la mar
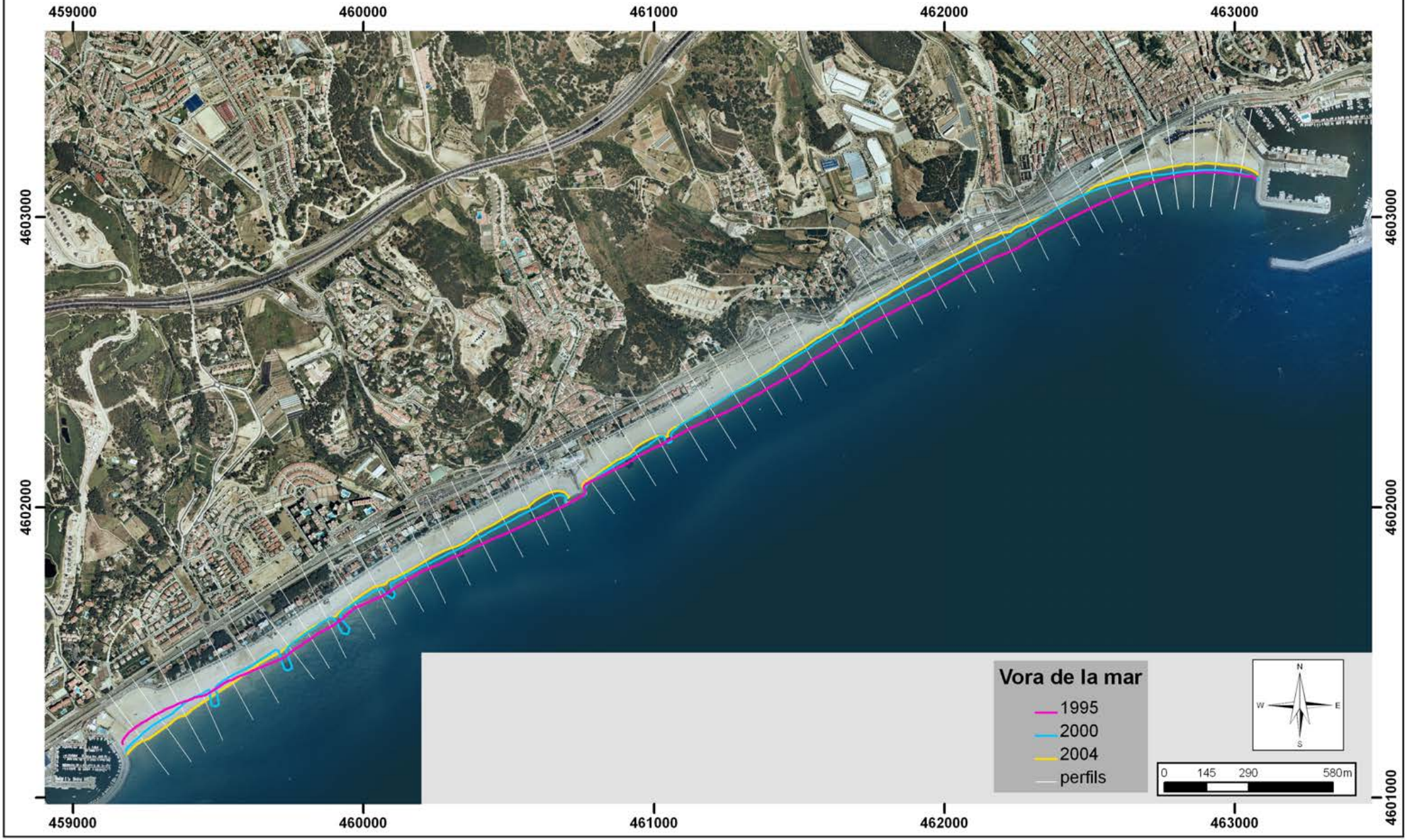
Tram 14