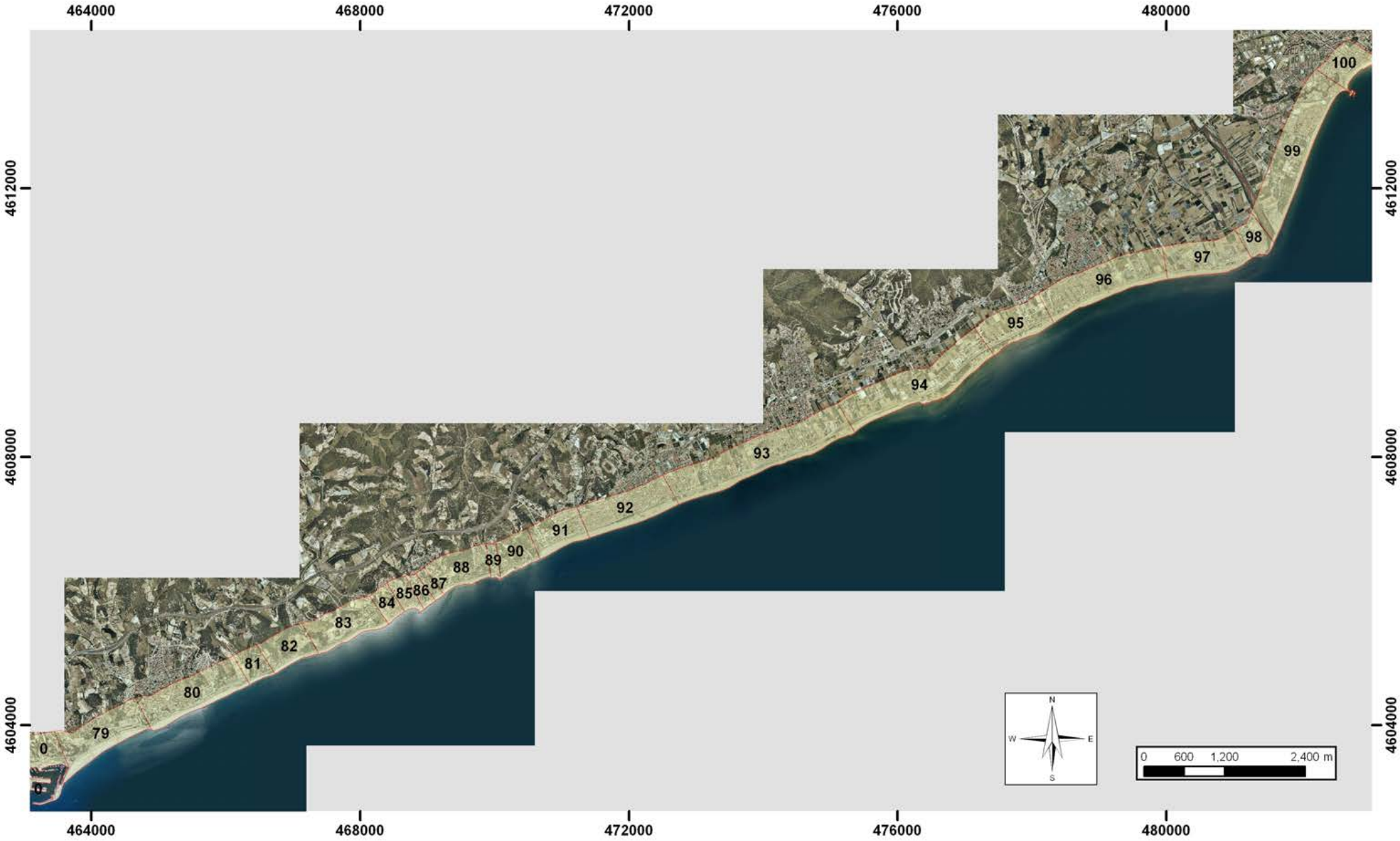Platges Tram 15