# Hàbitats i masses d'aigua

## Tram 17 (1 - 2)

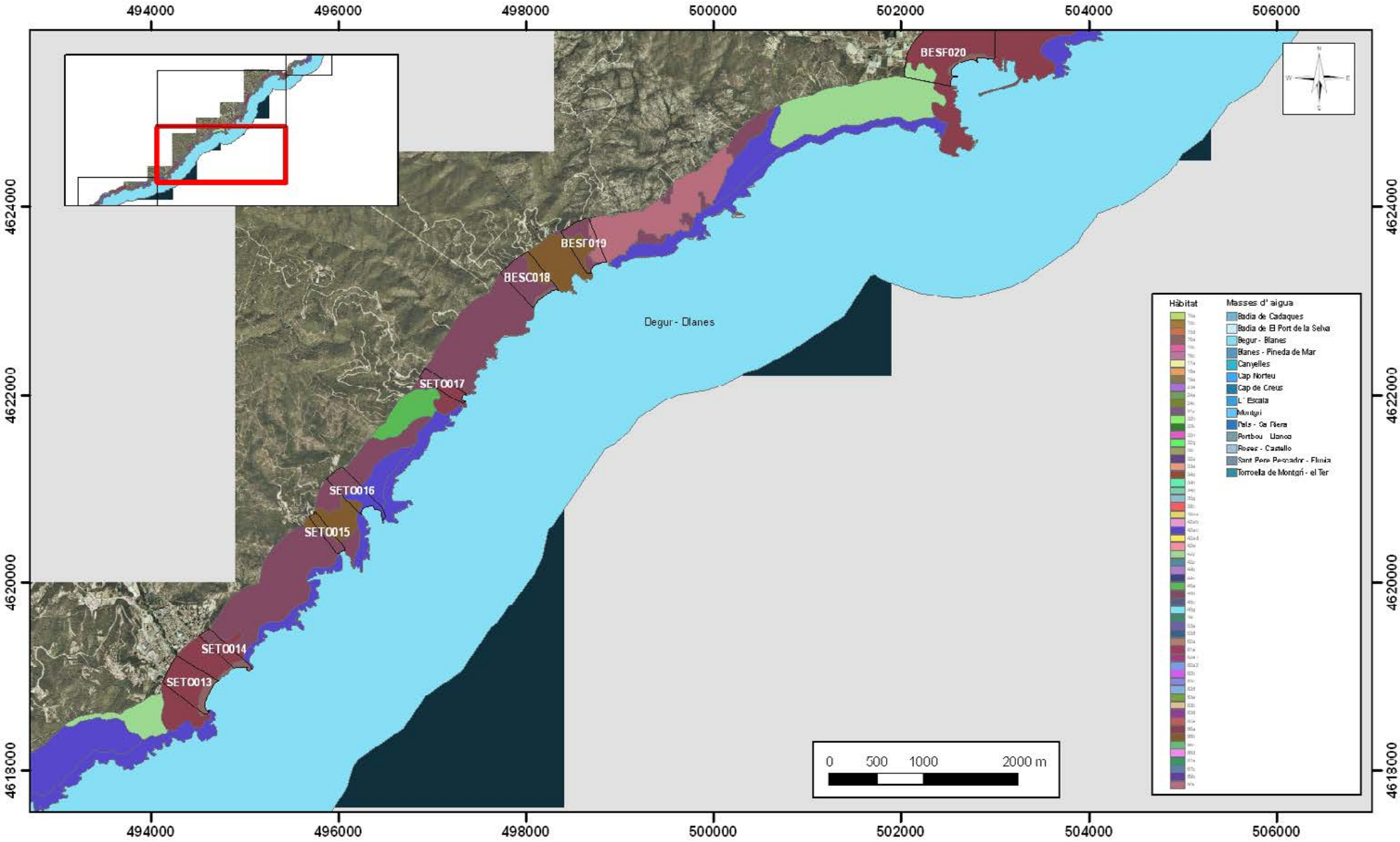

# Hàbitats i masses d'aigua
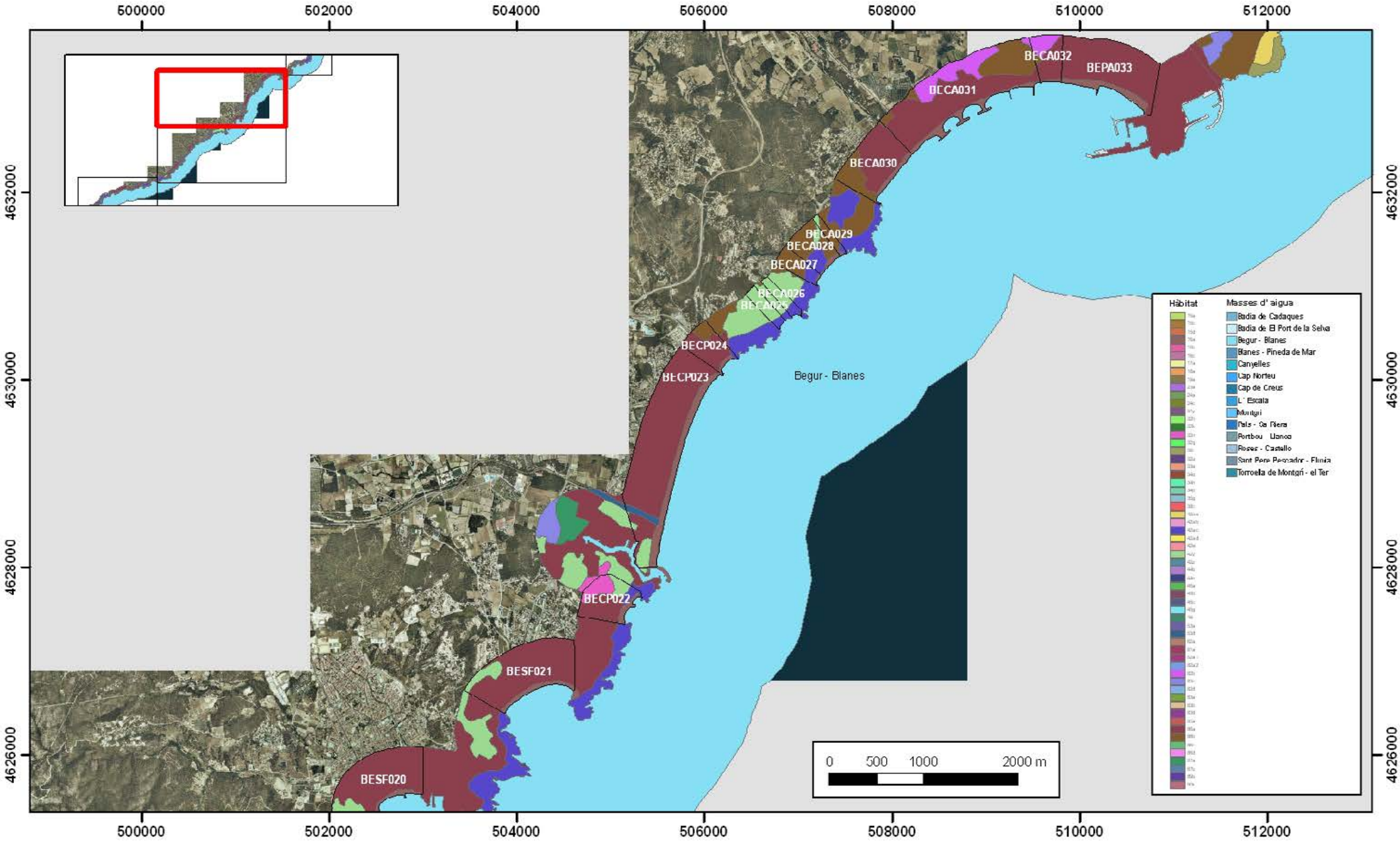
## Tram 17 (2 - 2)