PDUSC

Tram 19 (1-2)

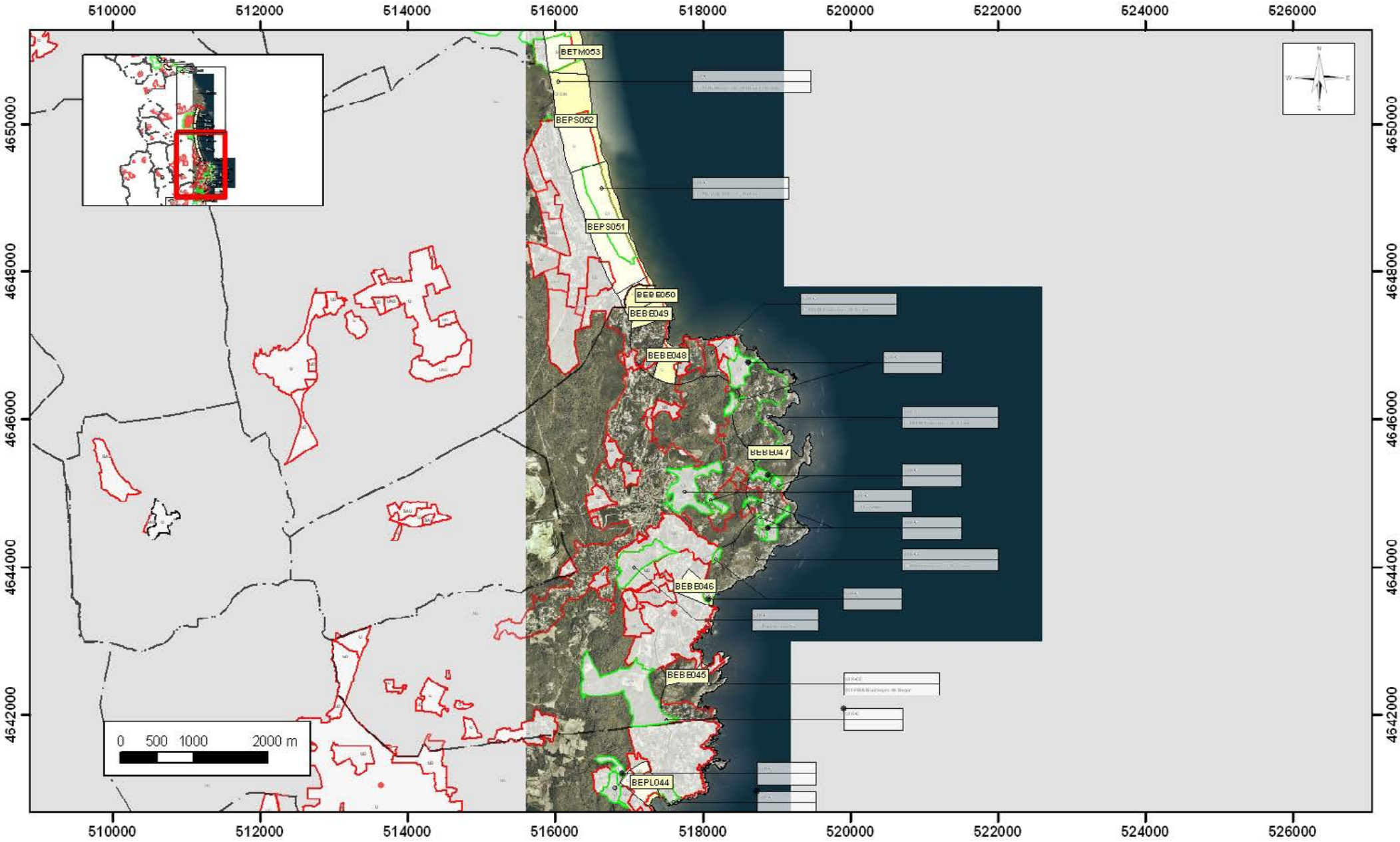

PDUSC
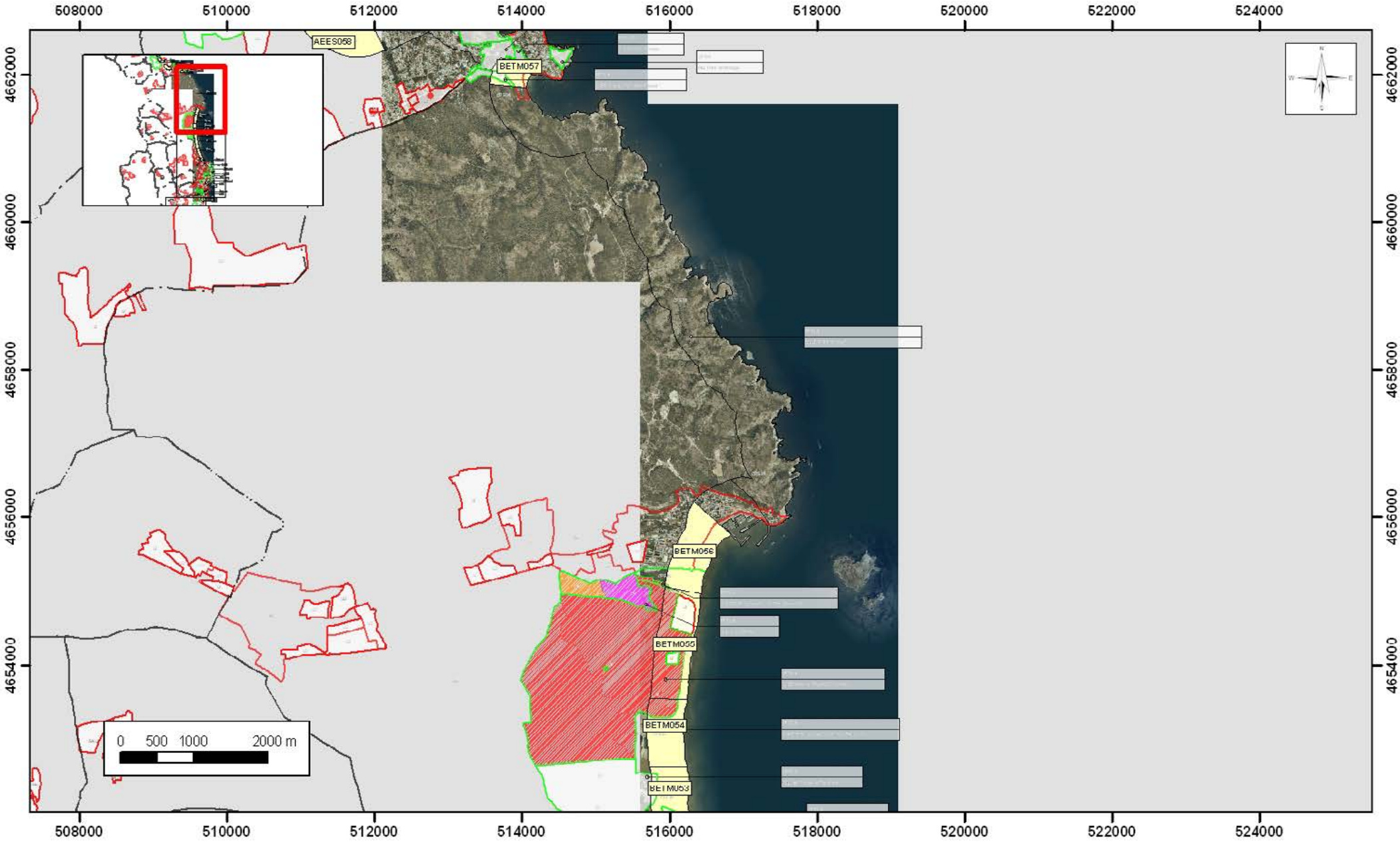
Tram 19 (2-2)